

LEŚNICZÓWKA

Muzyka: SEWERYN KRAJEWSKI

♩ = 126 *Jump*

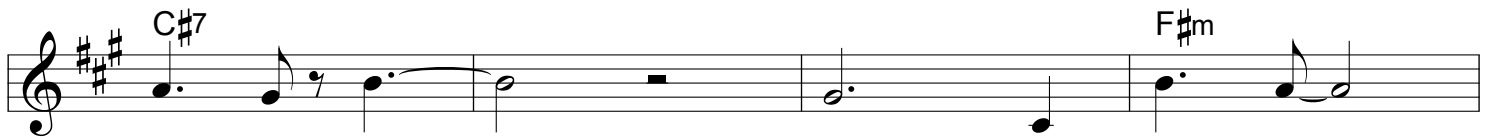
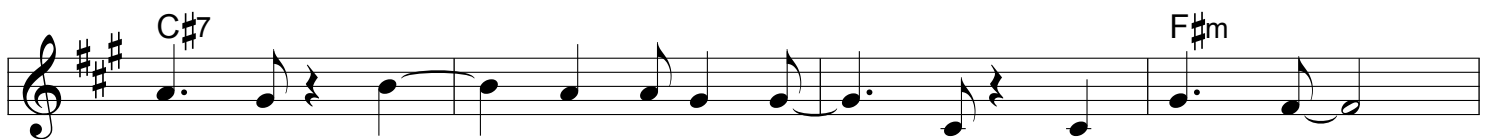
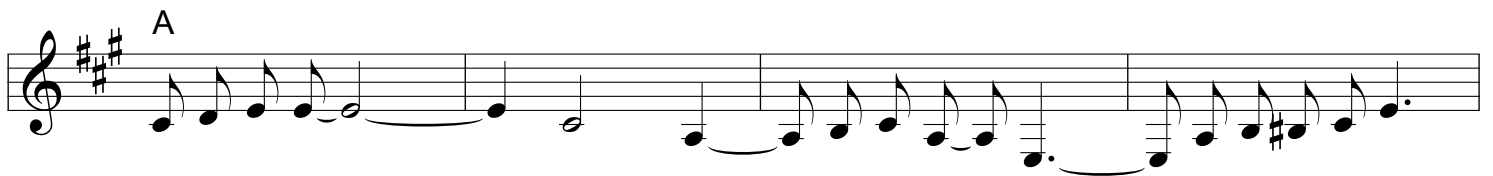
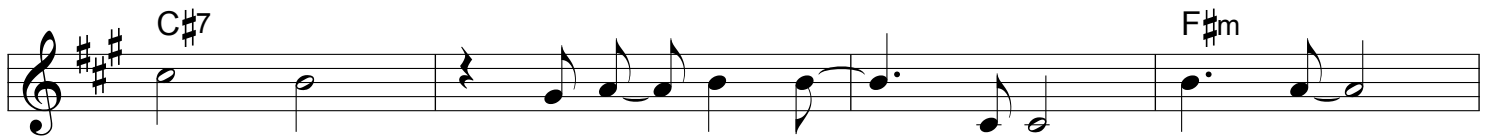

Leśniczówka

A

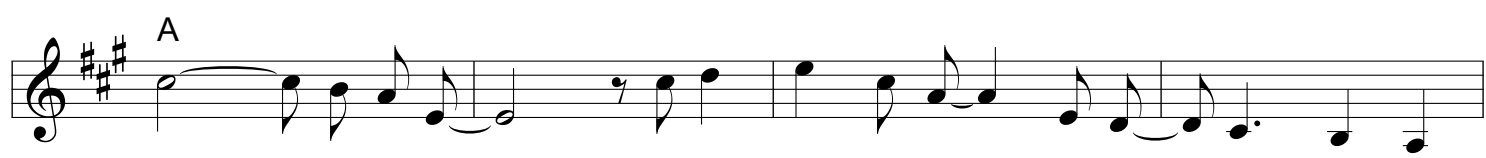

C#7

F#m

A

Fine